FRONT: AUGUSTA C. M. QUIGLEY
SUSAN B. E. REYNOLDS

BACK: SAMUEL H. REYNOLDS II , ELINORA R. QUIGLEY
HUGH M. QUIGLEY
1924 HENRIETTA QUIGLEY
SAM'L H. REYNOLDS III
HENRY C. QUIGLEY

N

Henry C. Quigley

Jan. 1, 1930

These are mittens to keep 3 him from sucking his fingers!

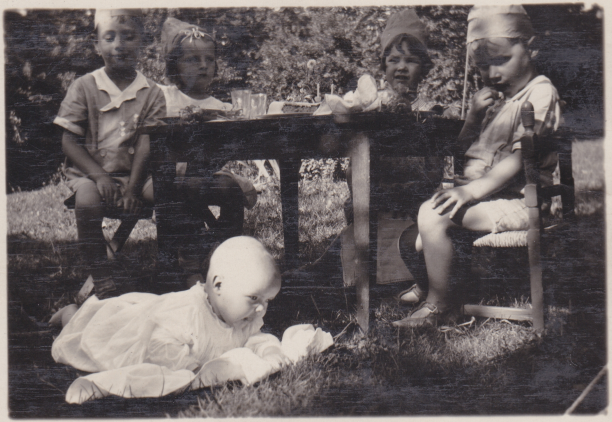

July 25, 1932

THE MALLORY STUDIO
FINISHED
AUG 19
1932
BELLEFONTE,
PA.

5

Henry, Hugh, Ellen & Nora

Henry Hugh, Ellen & Nora

Quigley

15 Nov. 1908.

Grace
Quigley

Third Grade Class 1940–41
(Dorothy Wilkinson, ~~teacher~~)

THIRD GRADE CLASS 1940 - 1941
Dorothy Wilkinson, Teacher

Top Row, Left to Right - Elwood Smoyer, Philip Levine, Margaret Walker, David Keller, Charity McClellan, George Lockhart, Hugh Quigley Jr., William Sieg.

Middle Row, Left to Right - Randolf Musser, Celesta Bryan, Molly McClellan, Nancy Crawford, Marjorie Rockey, Richard Rosenhoover, Maxine Murray, Guinevere Evock, Miss Dorothy Wilkinson, Teacher.

Bottom Row, Left to Right - James Rosenhoover, Peggy Smith, Charles Gordon, David Dodds, Mary Hackett, X , Joyce Florey, Patricia Cain.

Margaret Cain

FINISHED BY
THE MALLORY STUDIO
JUN 30 1941
BELLEFONTE, PA.

Mike Quigley
Age 9

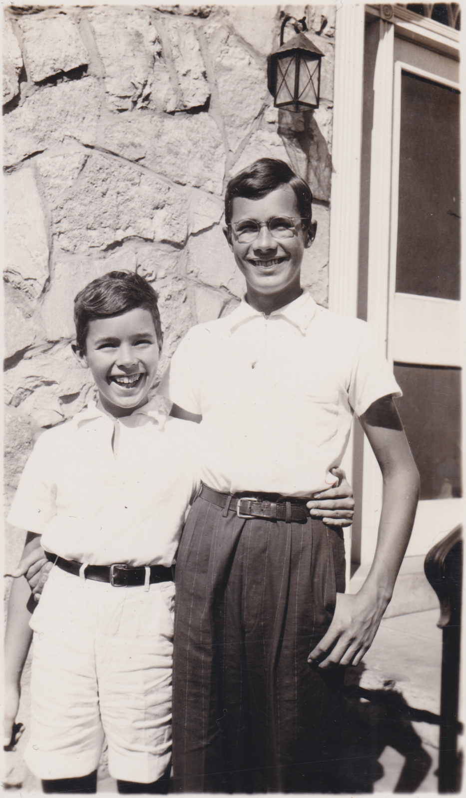

14

FINISHED BY
THE MALLORY STUDIO
SEP 17 1942
BELLEFONTE, PA.

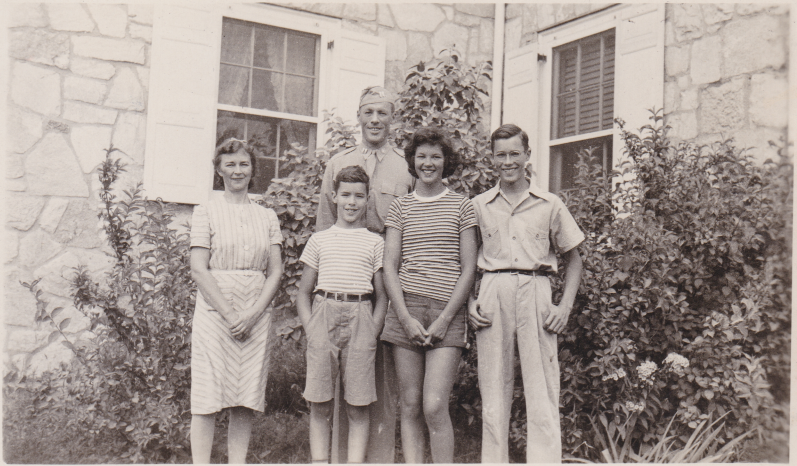

JJ Aug. 1943

BEANBLOSSOM
OVERLOOK
STATE HIGHWAY
COMMISSION of INDIANA
737H8

May 1944

393

Dec. 1946

3849

VELOX

426

426

VELOX

426

VELOX

VELOX

426

426

426

426

426

426

426

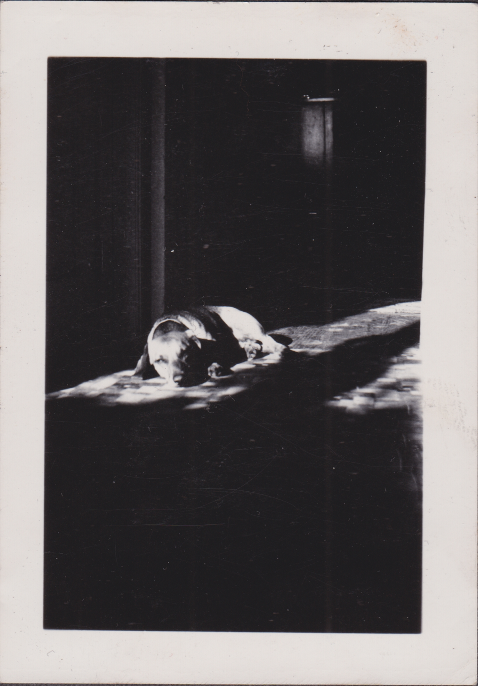

3875

426

c/HE

3875

3410

2410

2410

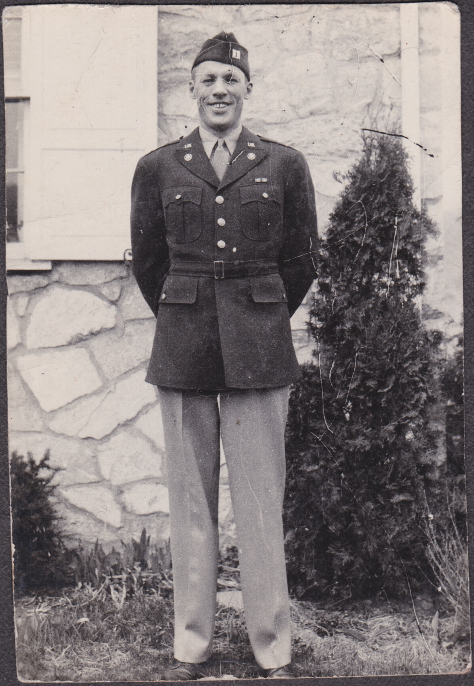

[illegible]

First ocean I saw - Atlantic

H. M. Q. Jr.

125

June 1947

Cohassett, Mass.

426

426

505

1761

426

3418

426

1948

CHIE

1961

426

1761

NICK

This picture was taken in my paddle-boat "Trial" in one of our "side-line" canals. The characters in the back-ground are natives of "La Penitance" a village hard-by.

Uncle Charles

1948

1921

426

VELOX
VELOX

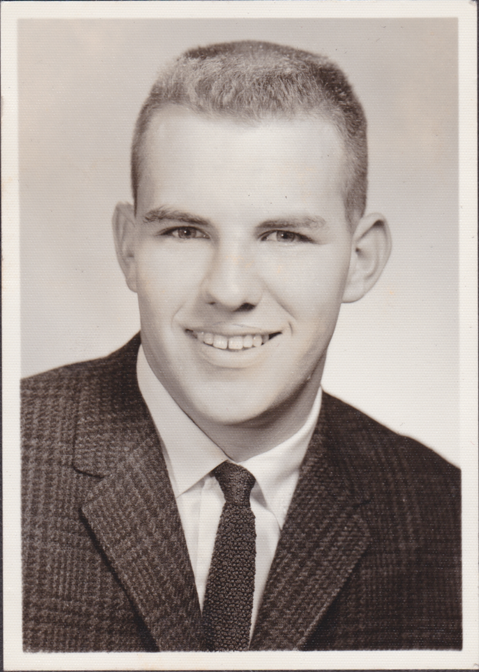

63

63

426

426

VELOX
VELOX

2410

2418

3875

MERRY CHRISTMAS
Billy

1948

—3875

3410

3478

426

426

426

5677

5677

5477

VELOX
VELOX

426

426

5677

263

5677

380

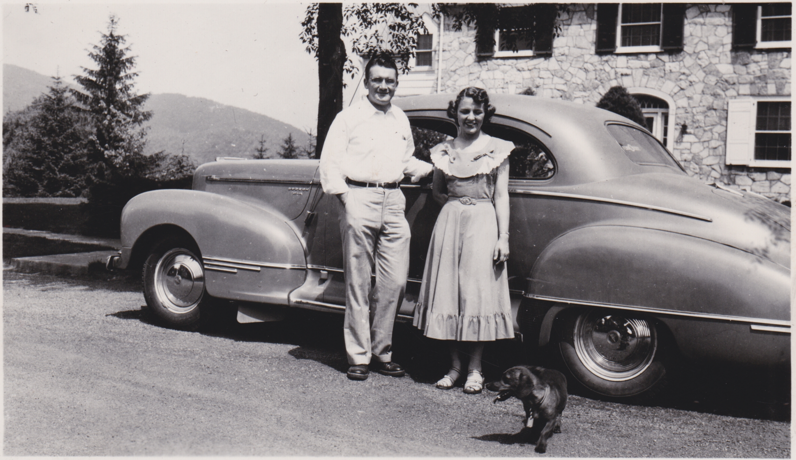

2

1949

13

1949

263

426

15

15

15

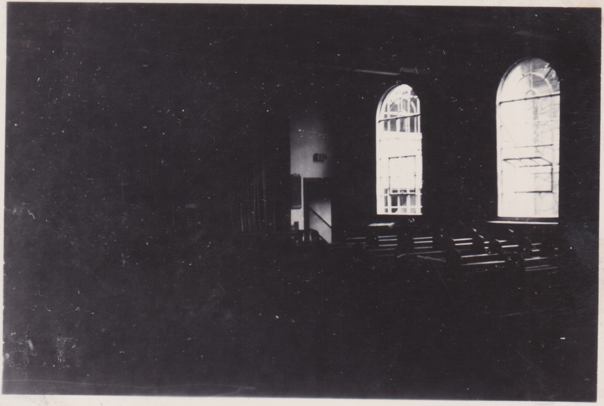

15

15

263

VELOX
VELOX

15

Photograph from

The BRUCE STUDIO

1263 PENNA. AVE., TYRONE, PA.

North

380

380

East

380

088

VELOX
VELOX

088

380

South

380

263

263

263

263

66

66

66

507

507

507

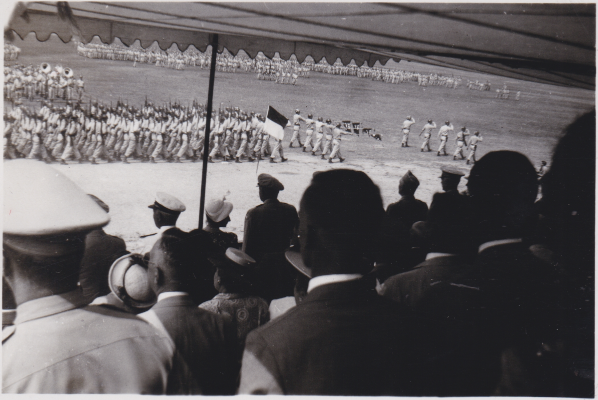

507

VELOX VELOX

507

507

507

205

629

1949 PENNA
SL406

629

C2[illegible]87

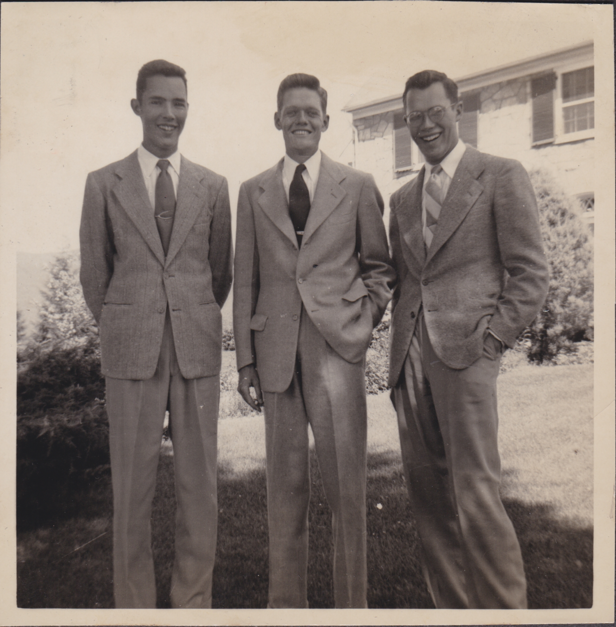

7808

788

788

788

835

788

788

835

835

835

835

835

SOHIO
85

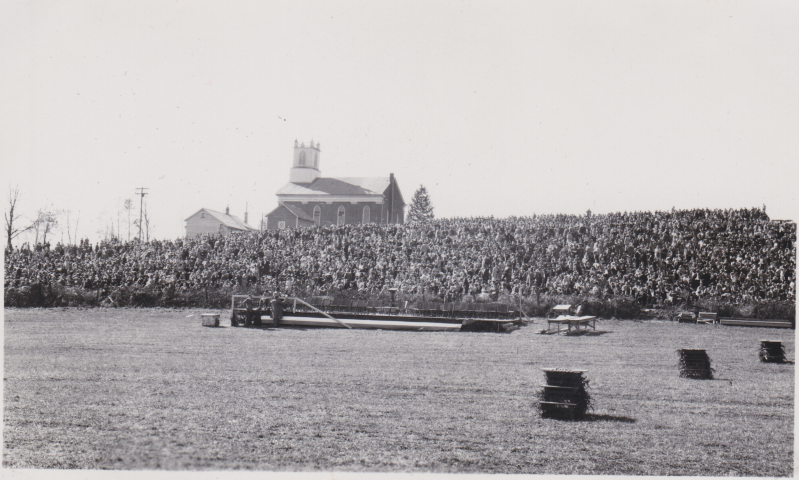

14

VELOX

77

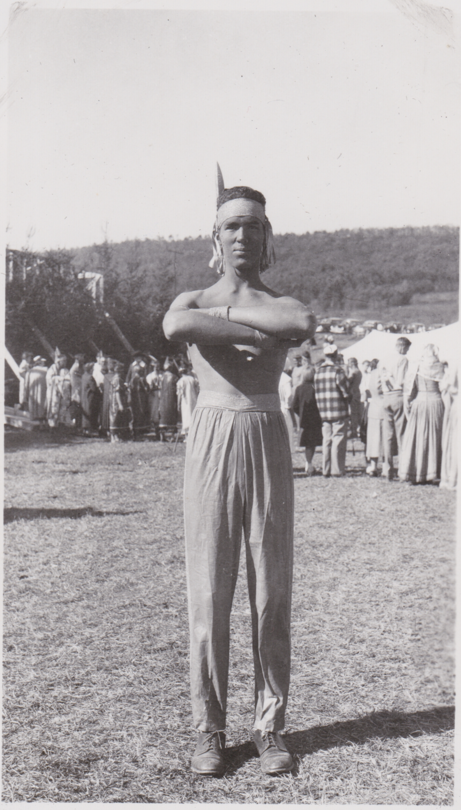

VELOX
VELOX

14

14

winter 1950

66

winter
1950

66

FOR THE LOVE OF MIKE

Dec. 49

Feb 14

M

Feb 14

2

Feb 14

99

PHOTO BY
FREY PHOTO SERVICE
BELLEFONTE, PA.
FILE NO.______________________

PHOTO BY
FREY PHOTO SERVICE
BELLEFONTE, PA.

PHOTO BY
FREY PHOTO SERVICE
BELLEFONTE, PA.
FILE NO.________________

PHOTO BY
FREY PHOTO SERVICE
BELLEFONTE, PA.
FILE NO.________________________

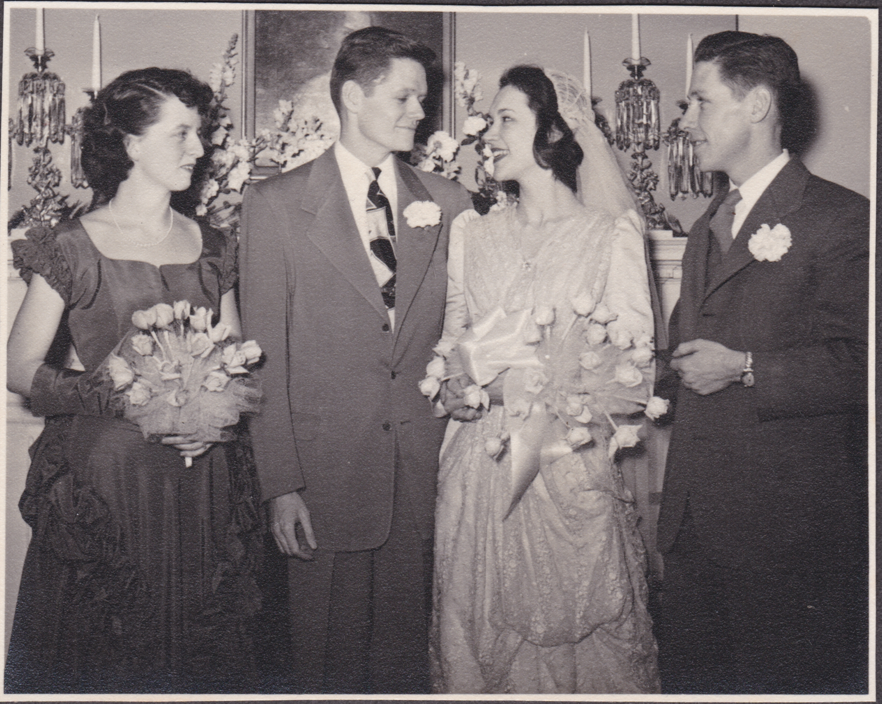

PHOTO BY
FREY PHOTO SERVICE
BELLEFONTE, PA.

FILE NO.

PHOTO BY
FREY PHOTO SERVICE
BELLEFONTE, PA.

FILE NO.

PHOTO BY
FREY PHOTO SERVICE
BELLEFONTE, PA.
FILE NO.________________

PHOTO BY
FREY PHOTO SERVICE
BELLEFONTE, PA.

FILE NO.________________

PHOTO BY
FREY PHOTO SERVICE
BELLEFONTE, PA.
FILE NO.____________________

PHOTO BY
FREY PHOTO SERVICE
BELLEFONTE, PA.
FILE NO.________________

PHOTO BY
FREY PHOTO SERVICE
BELLEFONTE, PA.
FILE NO.________________

PHOTO BY
FREY PHOTO SERVICE
BELLEFONTE, PA.
FILE NO.________________

PHOTO BY
FREY PHOTO SERVICE
BELLEFONTE, PA.
FILE NO.

PHOTO BY
FREY PHOTO SERVICE
BELLEFONTE, PA.

FILE NO.______________

PHOTO BY
FREY PHOTO SERVICE
BELLEFONTE, PA.
FILE NO

Mary

KODAK
VELOX
PAPER

Mai 5

Mart

18

Mar 3

18

VELOX PAPER KODAK

KAT
DAWG

Mai 5

8

Mar 5

18

mar 5

18

Mar 5

18

April 2 1950

43

Mike
Quigley

Apr. 20
21
22

June 50

59

June 50

COMPANY FUR STORAGE

June 53

'52

RCA Victor
Kelvinator
BENDIX
BILL HAINES

June 52

52

June 50
12 or 13

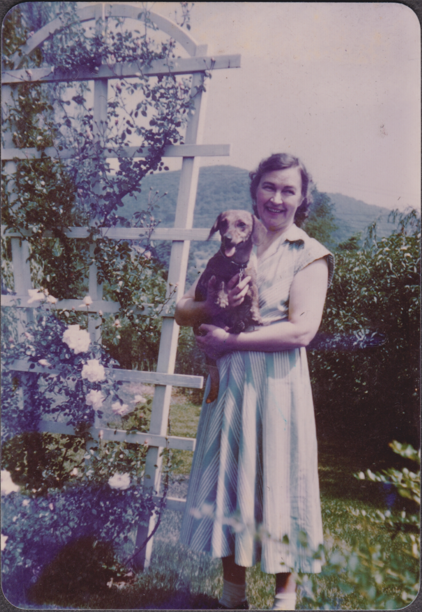

This is a
KODACHROME PRINT
made by
EASTMAN KODAK COMPANY
T. M. Reg. U. S. Pat. Off.

June 53

July 50

1

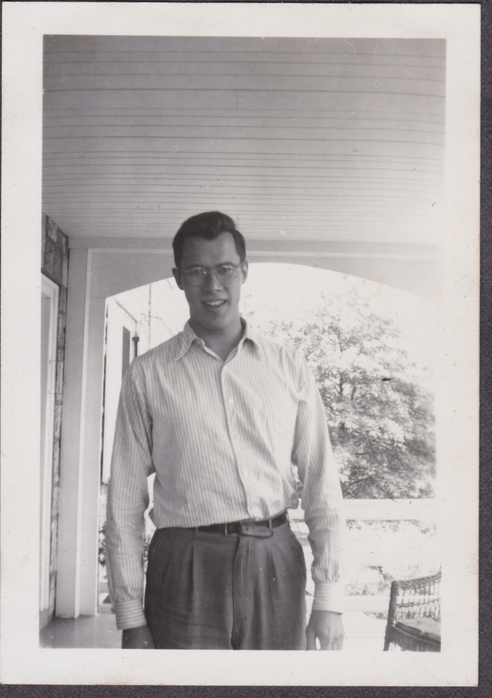

June 50

10

July 50

July 50

18

July 50

18

6

18

July 50

July 50

1

July 50

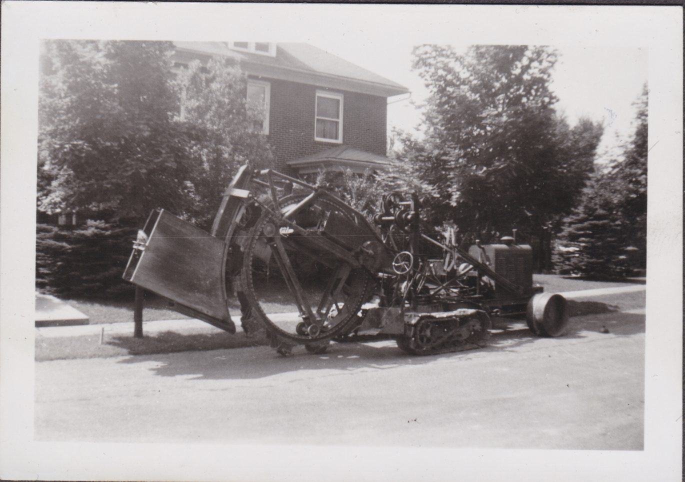

July 50

1ª

Aug 50

18

Aug 50

18

Aug 50

18

MIKE &
Coca-Cola
HANKS

Wisconsin

Sept 21

SY

81

MIKE &
Coca-Cola
HANKS

81

Wisconsin

Sept 21

Oct 1, 1950

81

Oct 50

32

32

Oct 50

32

Oct 50

05400

32

33

Oct 50

32

Oct 50

82

Oct 50

0897 J

Feb 3 51

3V

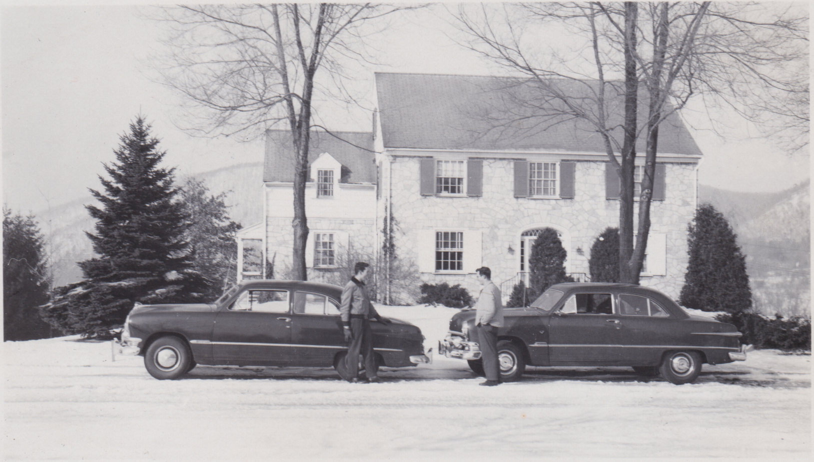

Feb 3 — 51

3

Feb 3 51

3

Feb 3 . 51

3

46

Sate
Alunitei
1951

LW 61

46

46

Late
Winter 1957

19 M7

46

LW 51

46

46

June 17, 1951

55

46

July 22, 1951

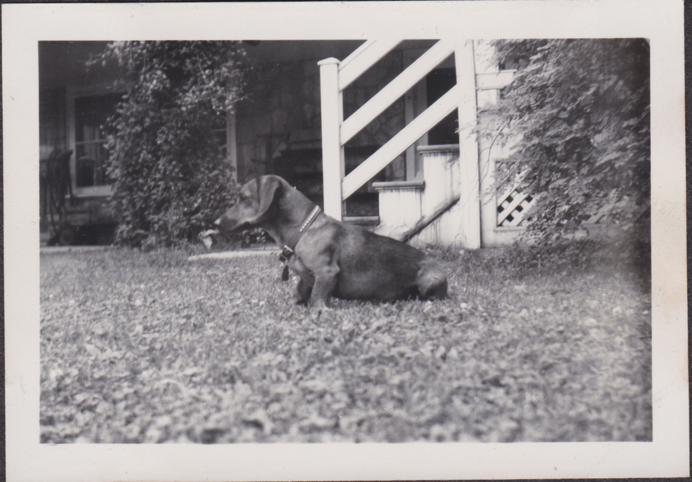

July 22 51

46

8/8/51

19

8/8/51

6

8/8/51

19

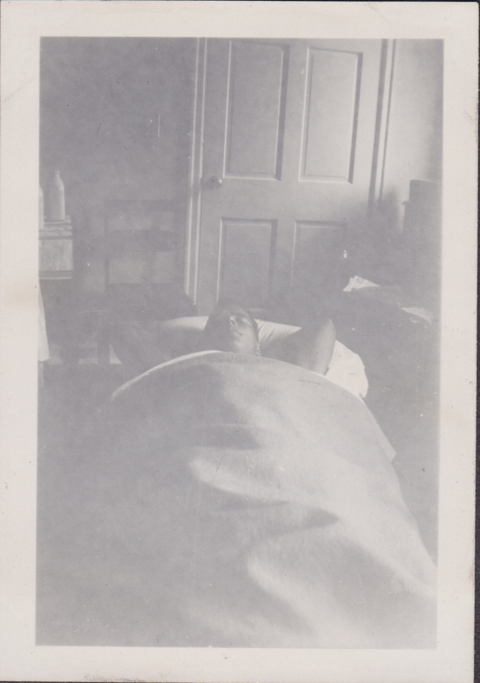

Aug 13-17

16

5

Aug 13-17

55

Aug 13 - 17

55

Aug 13 '17

55

Aug 13-17

VELOX PAPER
VELOX PAPER

55

CAVERNS

aug 13-17

55

Aug 19

55

Dec 27 '51

29

Oct 51

29

30
40

Oct 20 '51

29

40
50

Oct 20 '51

29

40
40

Oct. 20 51

29

PENNSYLVANIA SONS LIGHT
THE WAY TO FREEDOM
PENN
RELIGION
28

oct 20 '51

29

Dec 51

19

Dec 37

19

35

45

Jun 57

Jun 52

45

Jun 52

45

45

Augsl

12

Aug/52

12

Aug 82

12

Aug 52

12

3

3

3

3

3

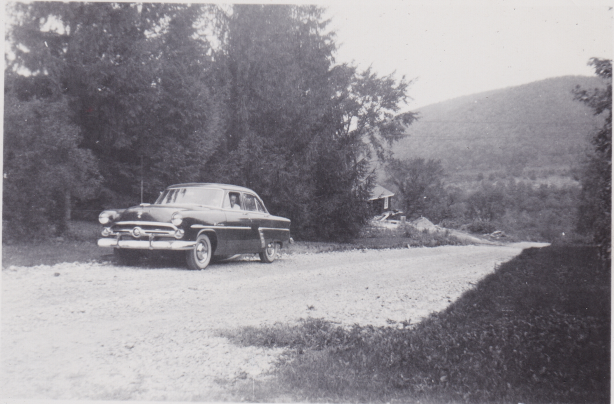

3

9/28/51

1

9/28/52

9/28/52

1

10/24/52

12-28-52

Just sneaked ~~this~~ in Xmas.

11